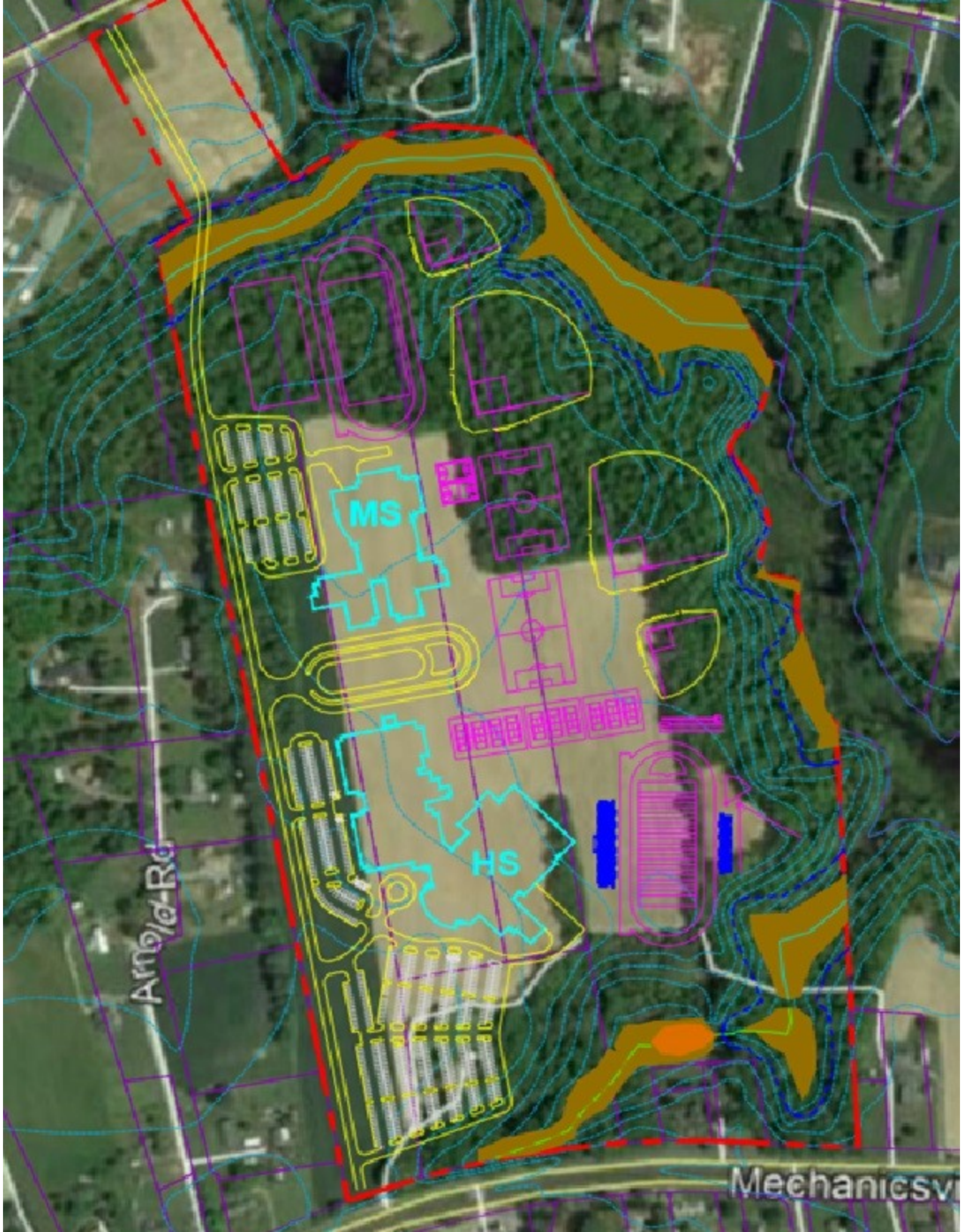
MS
HS
Arnold Rd
Mechanicsv