HANOVER COUNTY

GROWTH MANAGEMENT CONSERVATION & SUBURBAN DEVELOPMENT PLAN 2017

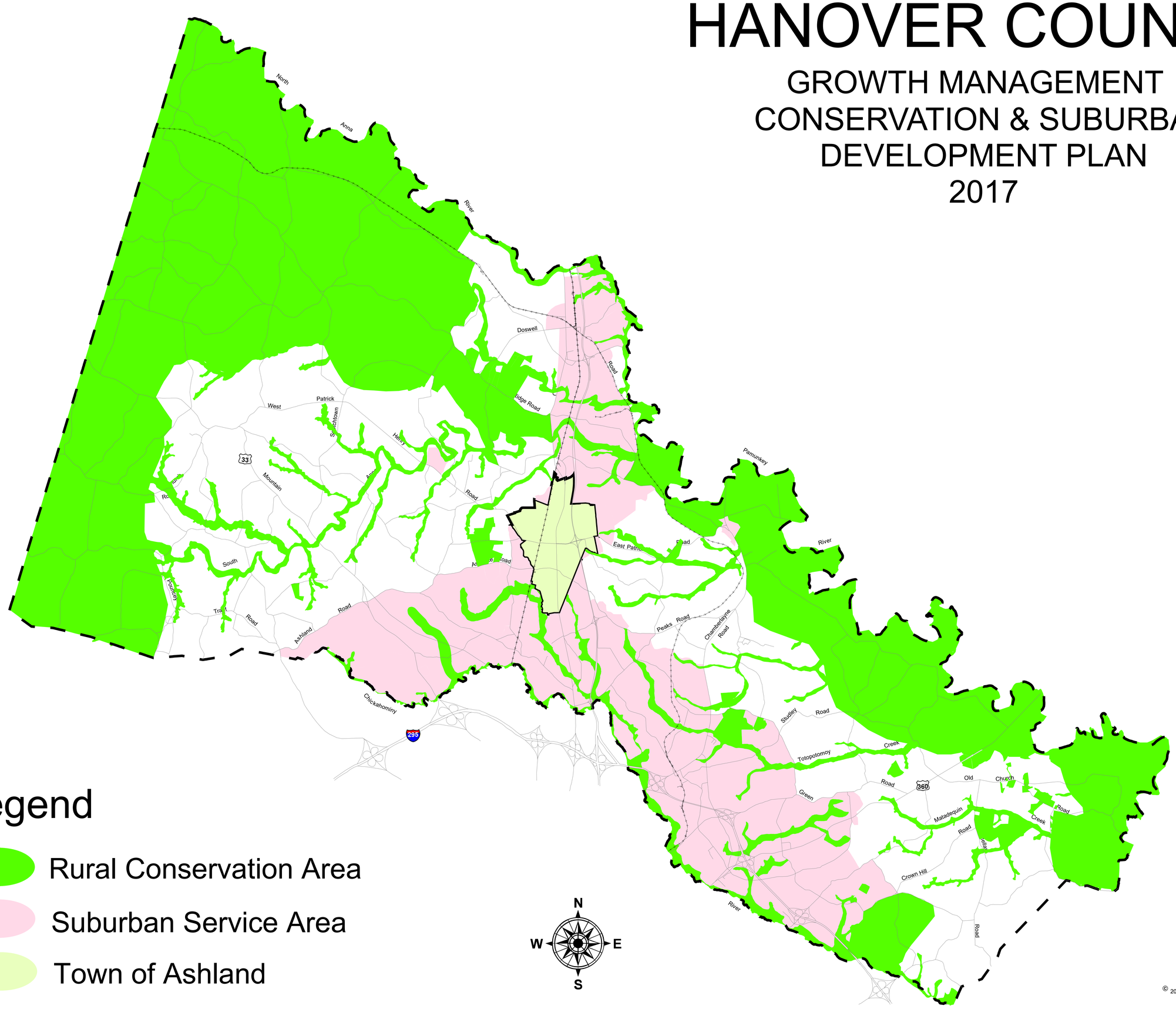

Legend

- Rural Conservation Area
- Suburban Service Area
- Town of Ashland

N
W E
S

0 10,000 20,000 40,000 60,000 80,000 Feet

Hanover County
Geographic Information System Program
7497 County Complex Rd
P.O. Box 470
Hanover, Virginia 23069
(804) 365-6171

© 2012 Hanover County, Virginia. All Rights Reserved.
This publication may not be reproduced
in whole or in part, in any form or by any means,
without written permission of Hanover County.

HANOVER - WHERE A FAMILY OF COMMUNITIES, INSPIRED BY ITS PEOPLE, TRADITIONS, SPIRIT, AND HISTORY, IS THE FOUNDATION FOR ITS FUTURE