Board of Supervisors

JANUARY 8, 2014

Joe Vidunas
Transportation Engineer
Dept. of Public Works

1 – U.S. Rt. 33 / Rt. 54 (Intersection Realignment)

COMPLETE

2 – U.S. Rt. 360 (Bridge Replacement)

Construction Phase – Apr. 2015 Completion Date

3 – Georgetown Rd Bridge Replacement & Realignment

Pre-Construction Phase – Feb. 17 Begin Date

4 – Sliding Hill Rd / Air Park Rd Turn Lanes

Advertisement Phase – Bids Due Jan. 17

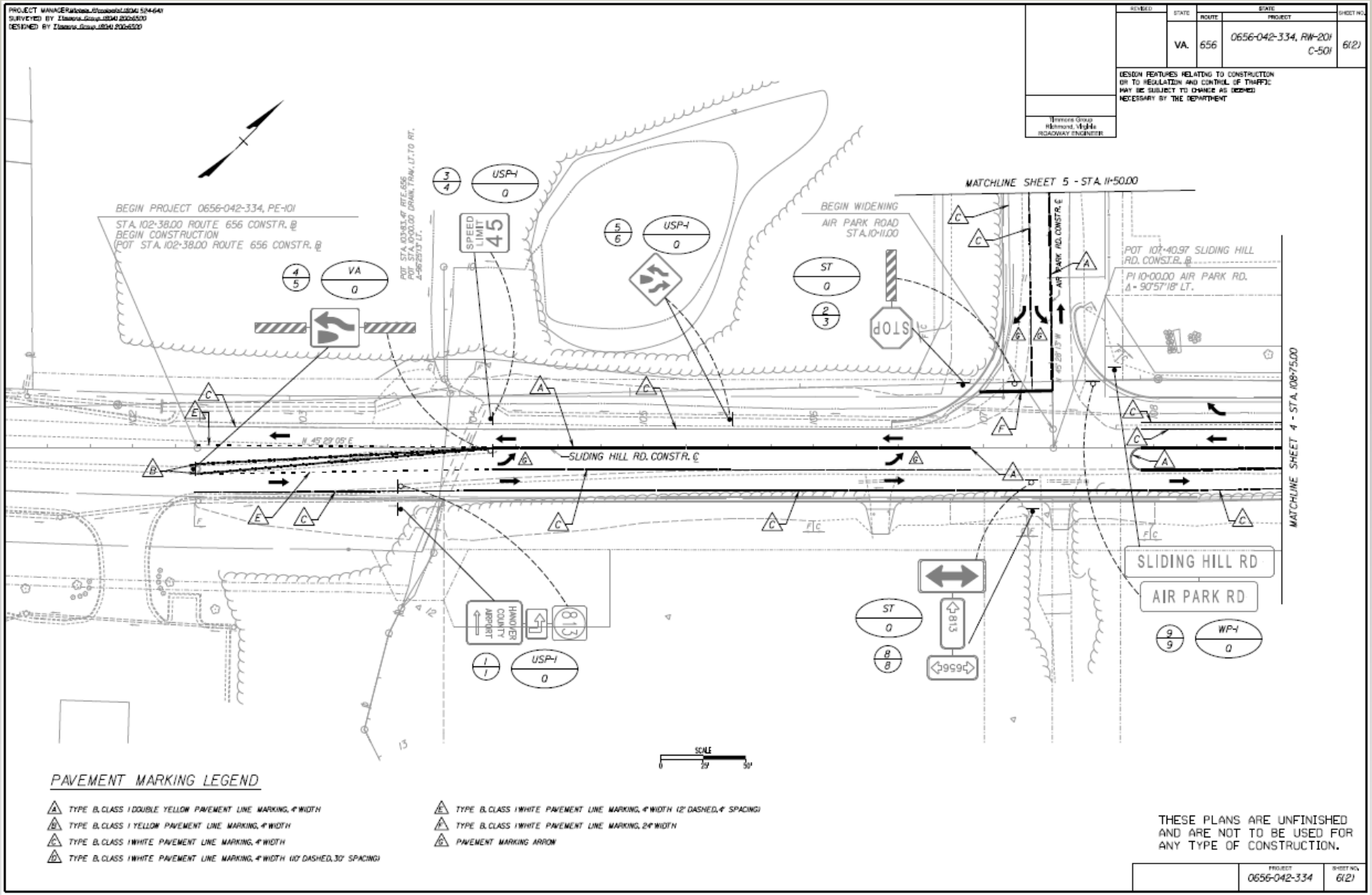

5 – Pole Green Rd / Rural Point Rd (Turn Lanes)

Pre-Advertisement Phase – Jan. 2014 Ad Date

6 – U.S. Rt. 360 & Elm Dr. (Traffic Signal Upgrade)

Right-of-Way Phase – May 2014 Ad Date

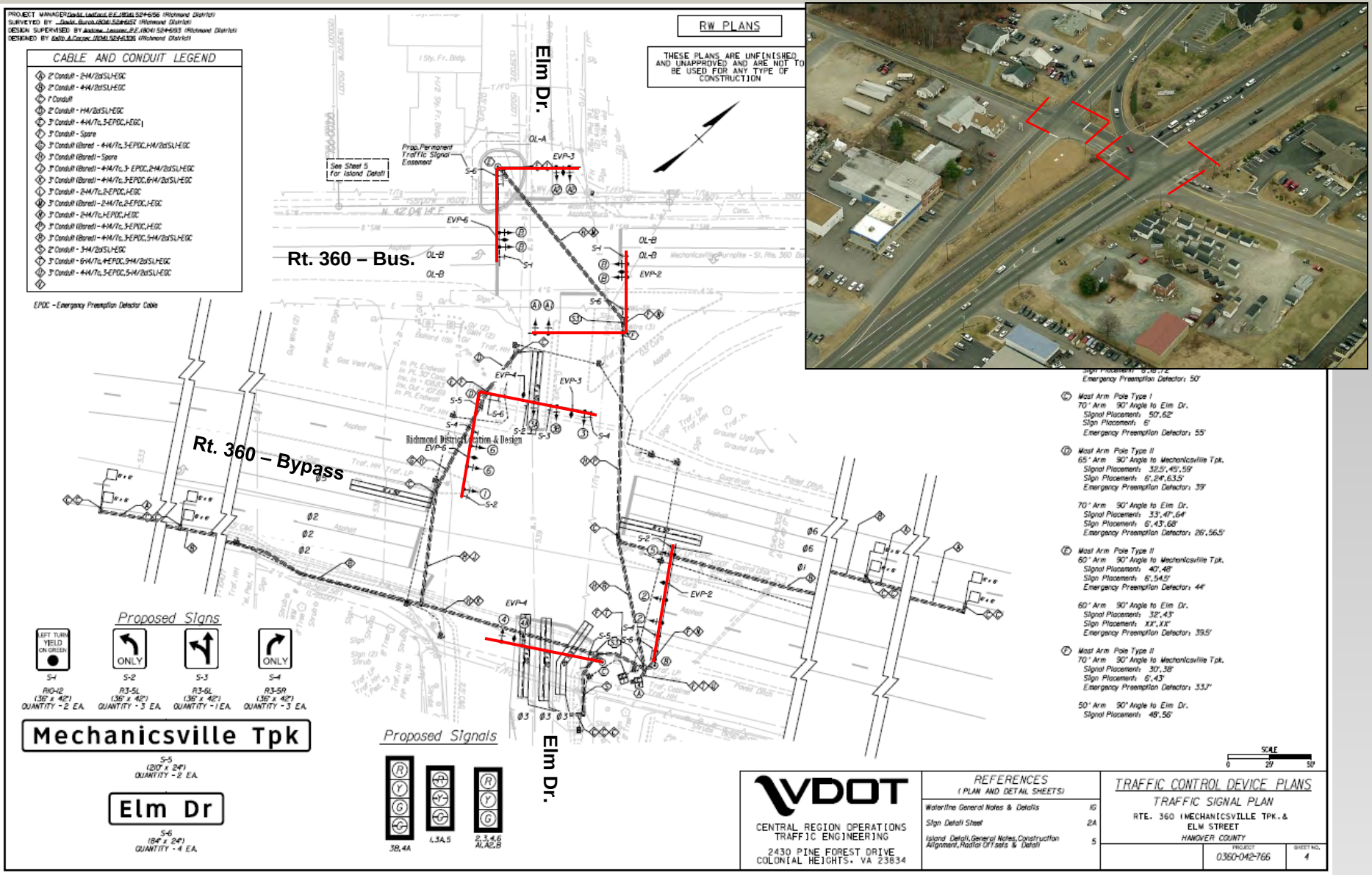

7 – Pole Green Rd / Walnut Grove Rd (Turn Lanes)

Right-of-Way Phase – Jun. 2014 Ad Date

8 – Atlee Rd. / U.S. Rt. 301 (Widening)

Right-of-Way Phase – Jun. 2014 Ad Date

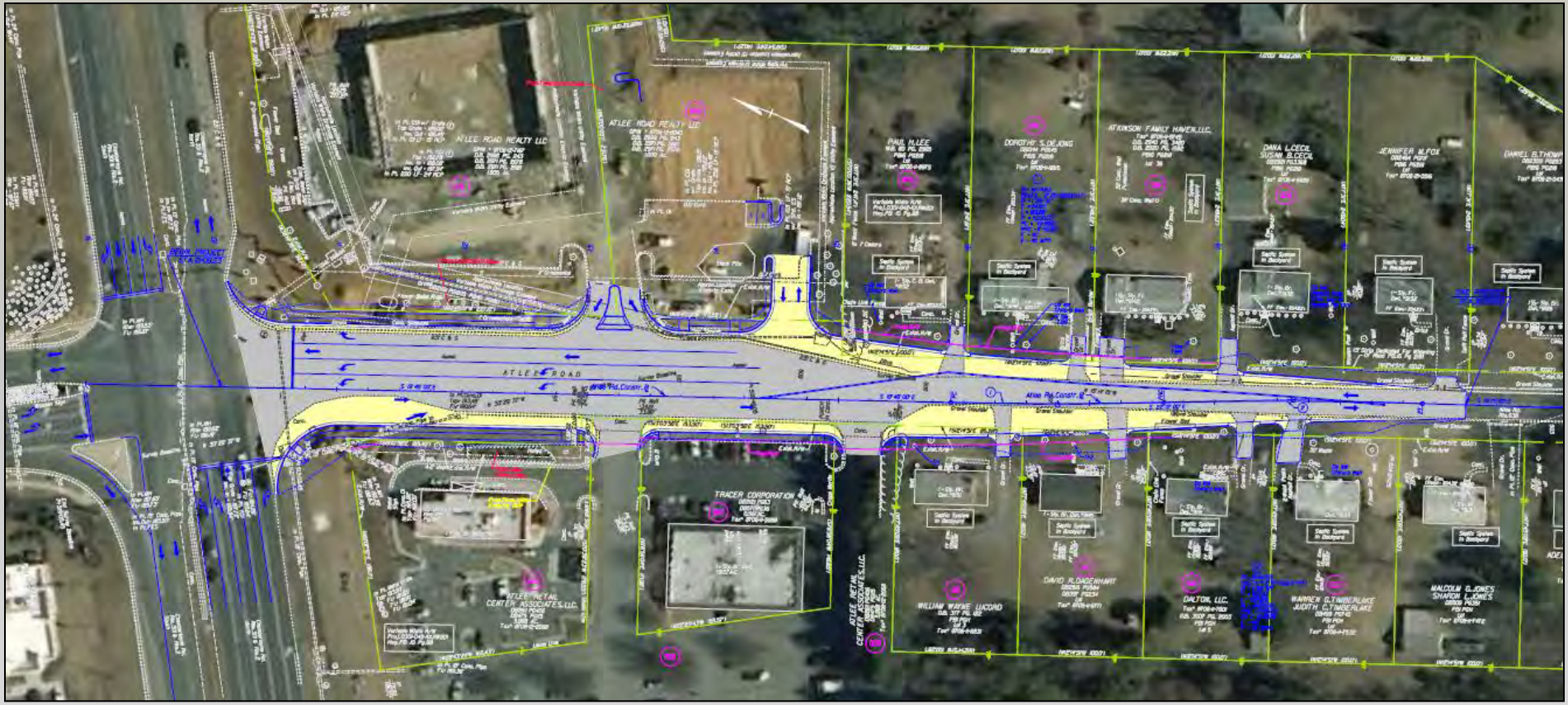

9 – Taylorsville Rd (Replace Bridge & Approaches)

Right-of-Way Phase – Aug. 2014 Ad Date

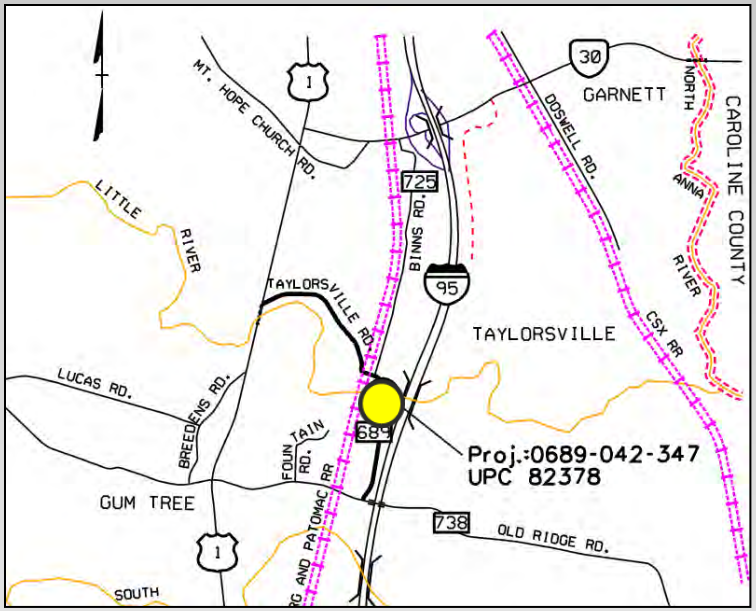

10 – Atlee Rd. (Extension)

Right-of-Way Phase – Sept. 2014 Ad Date

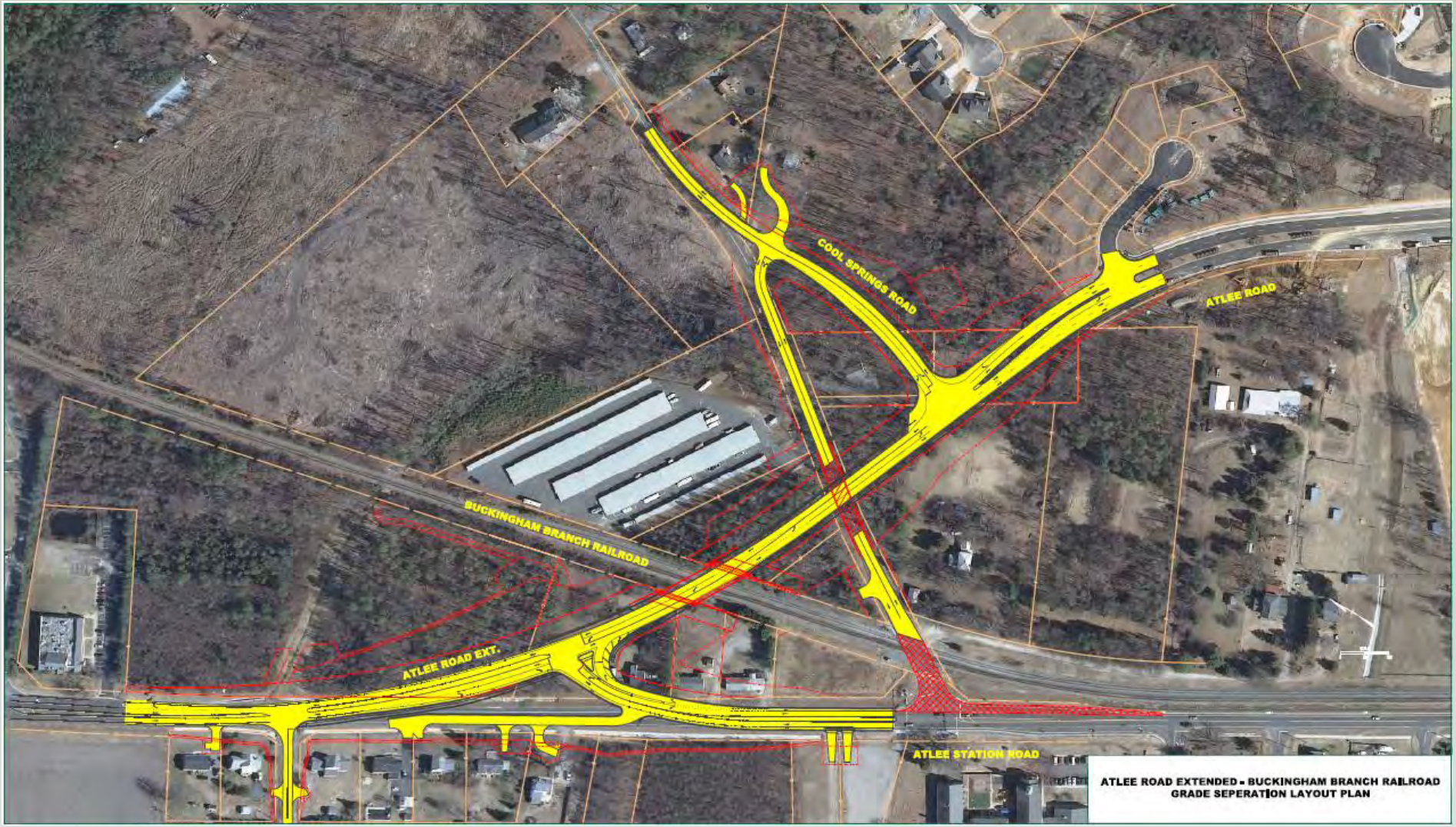

11, 12, 20, 28 – U.S. Rt. 360 Corridor (Widening)

PHASE 1 – Utility Relocation Phase – Sept. 2014 Ad Date
PHASE 2 – Design Phase – Jan. 2017 Ad Date
PHASE 3 – On-Hold

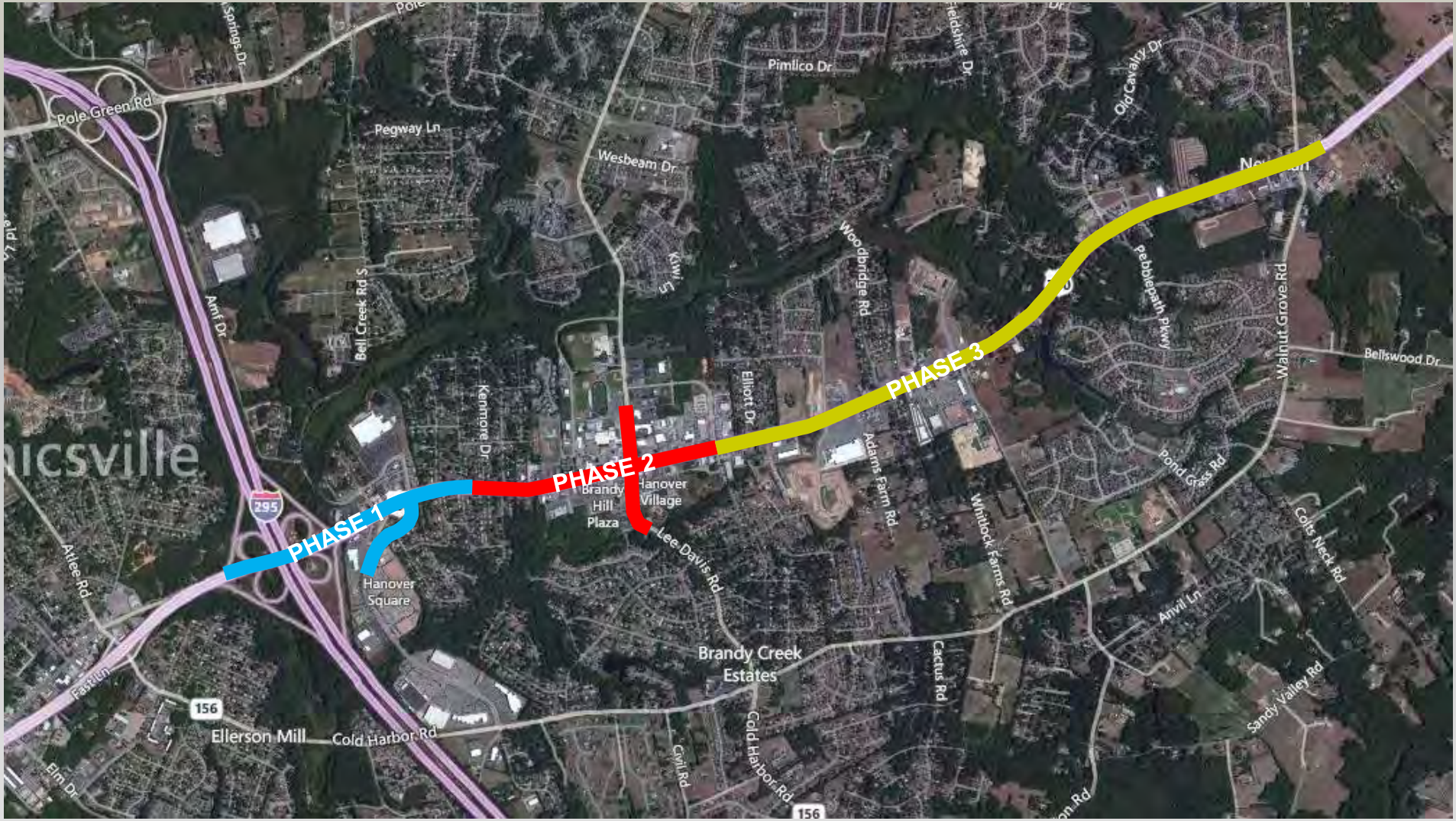

13 – I-95 / Lewistown Rd. (Bridge & Approaches)

Right-of-Way Phase – Dec. 2014 Ad Date

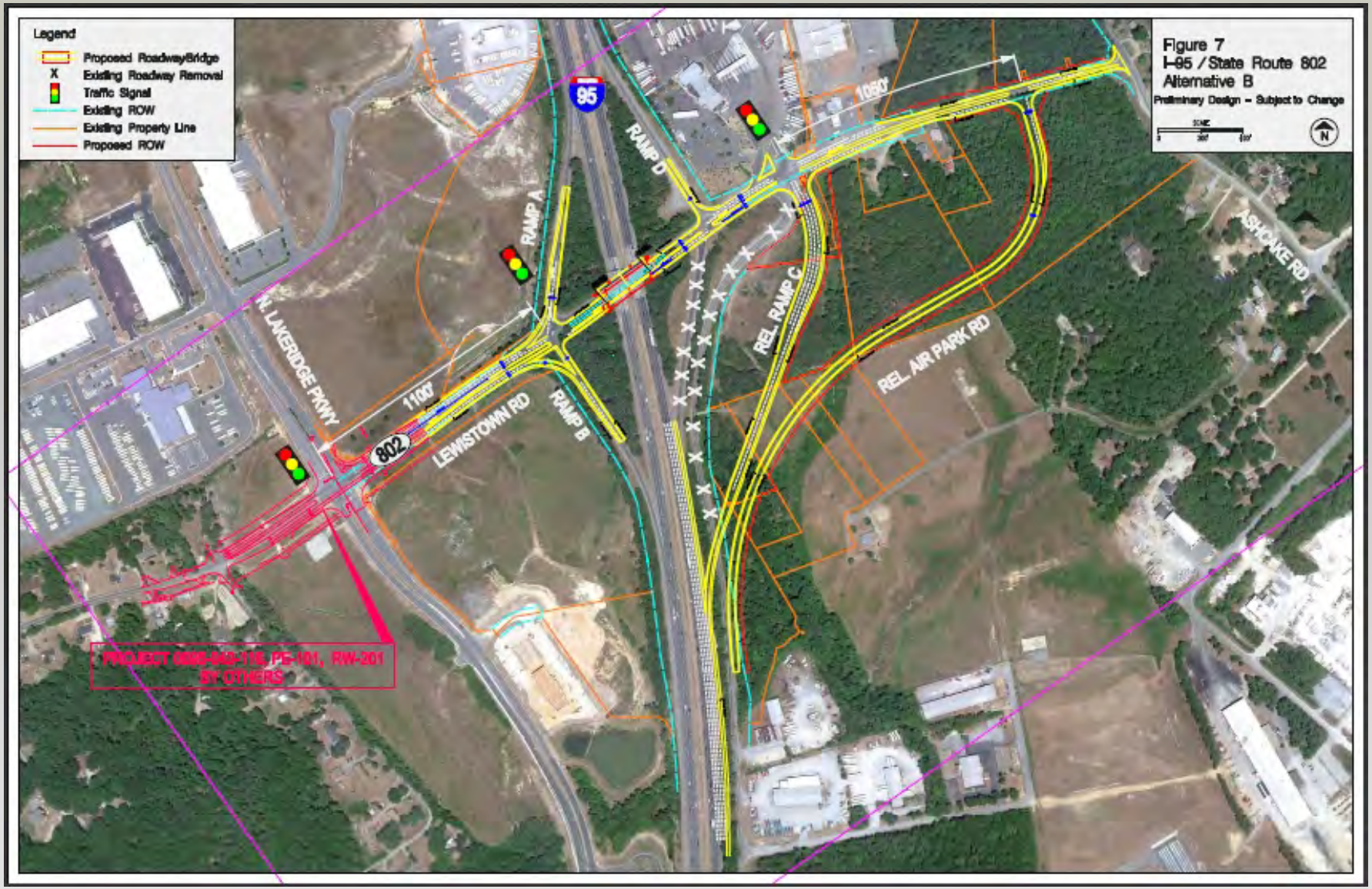

14 – Cedar Ln (Shoulder Wedge & Overlay)

Design Phase – Dec. 2014 Ad Date

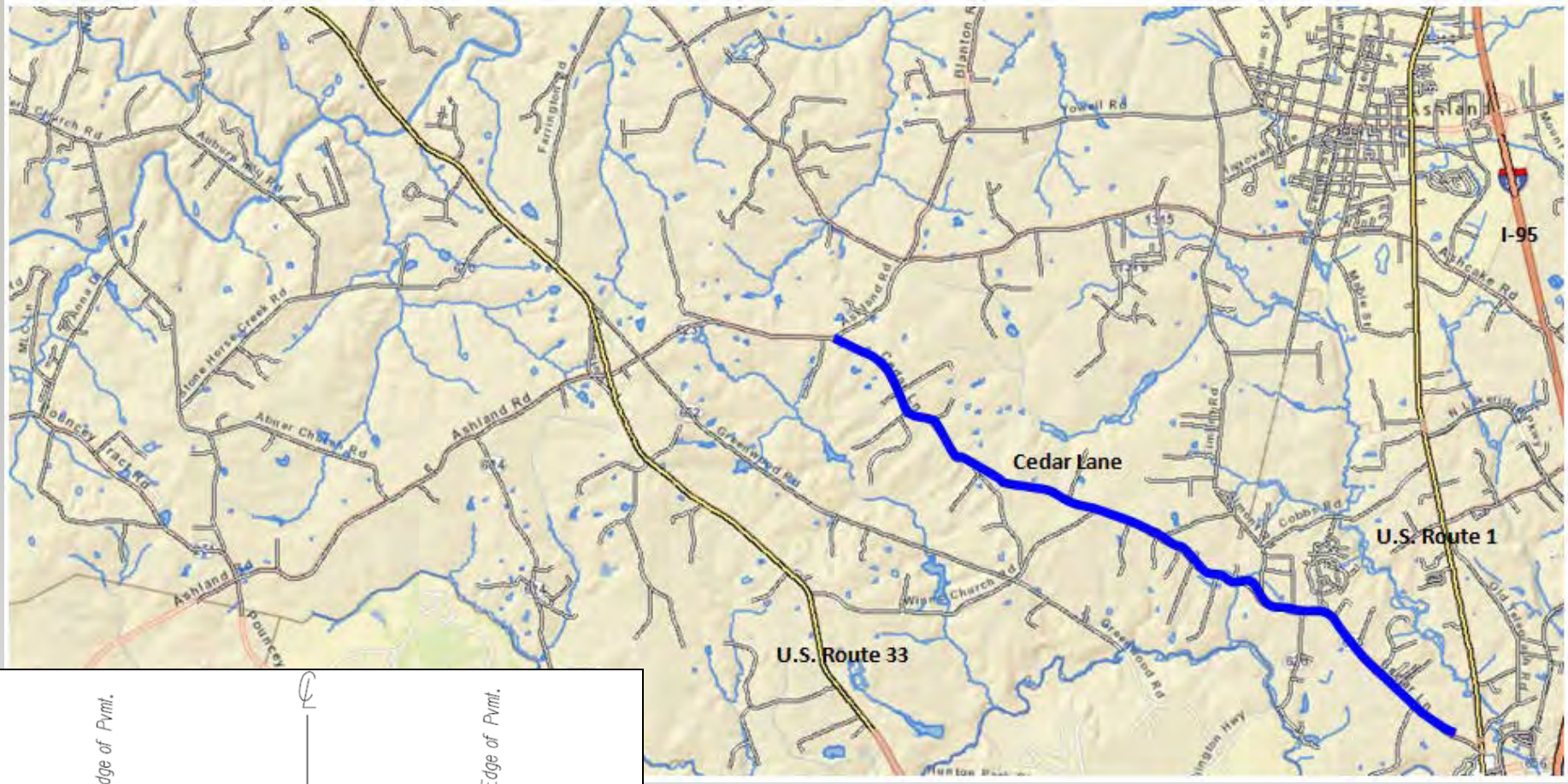

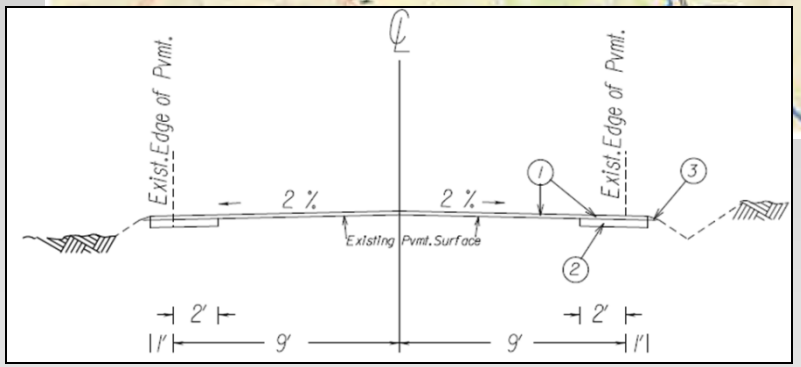

15 – Ashland Rd (Shoulder Wedge & Overlay)

Design Phase – Dec. 2014 Ad Date

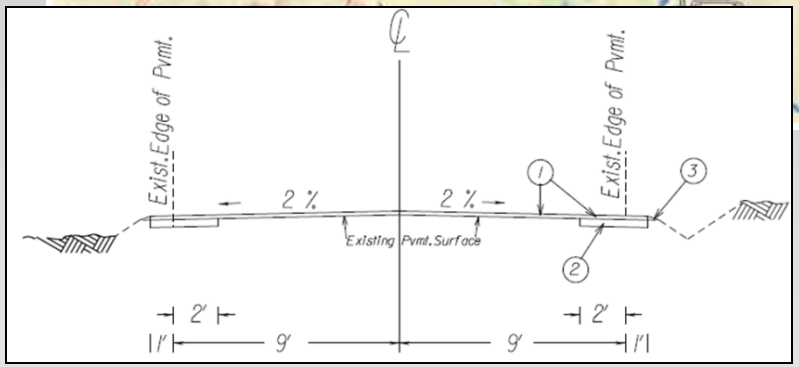

16 – Greenwood Rd. (Bridge & Approaches)

Design Phase – Jan. 2015 Ad Date

17 – Cedar Ln / U.S. Rt. 1 (Realignment)

Design Phase – Aug. 2015 Ad Date

18 – U.S. Rt. 33 / Ashland Rd (Turn Lanes)

Design Phase – Aug. 2016 Ad Date

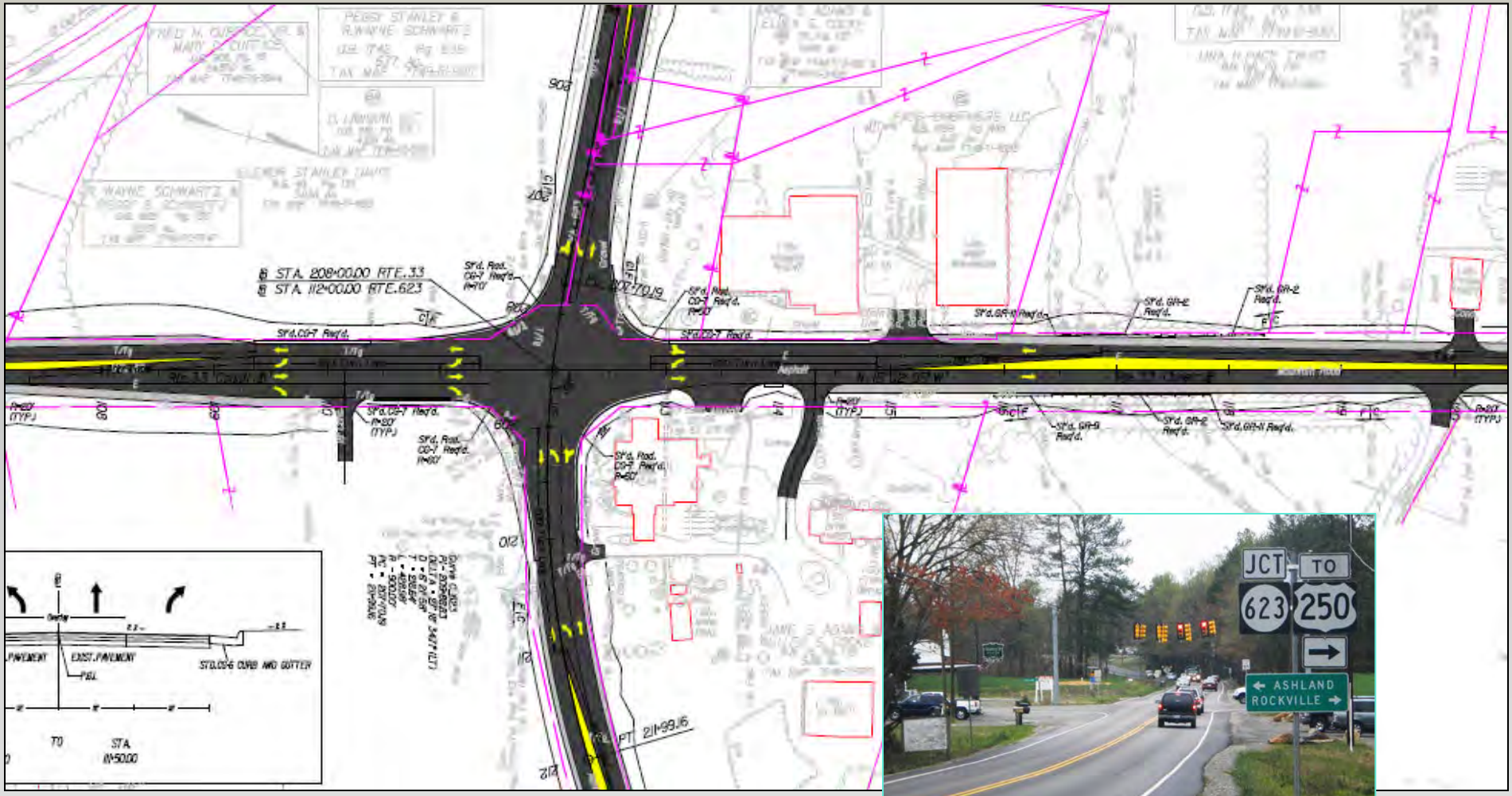

19 – Creighton Rd / Cold Harbor Rd (Widening & Turn Lanes)

Right-of-Way Phase – Oct. 2016 Ad date

23 – E. Patrick Henry Rd. / Woodside Ln (Turn Lanes)

Pre-Design Phase – Ad Date TBD

24 – Studley Rd. / Rural Point Rd (Roundabout)

Pre-Design Phase – Ad Date TBD

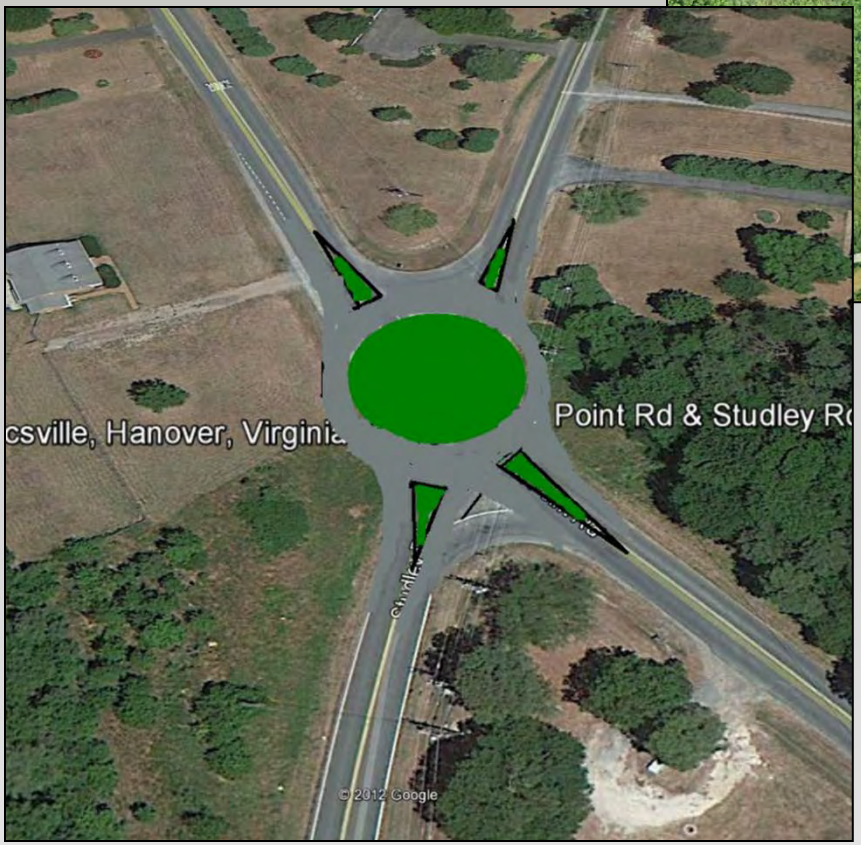

25 – Sliding Hill Rd (Widening)
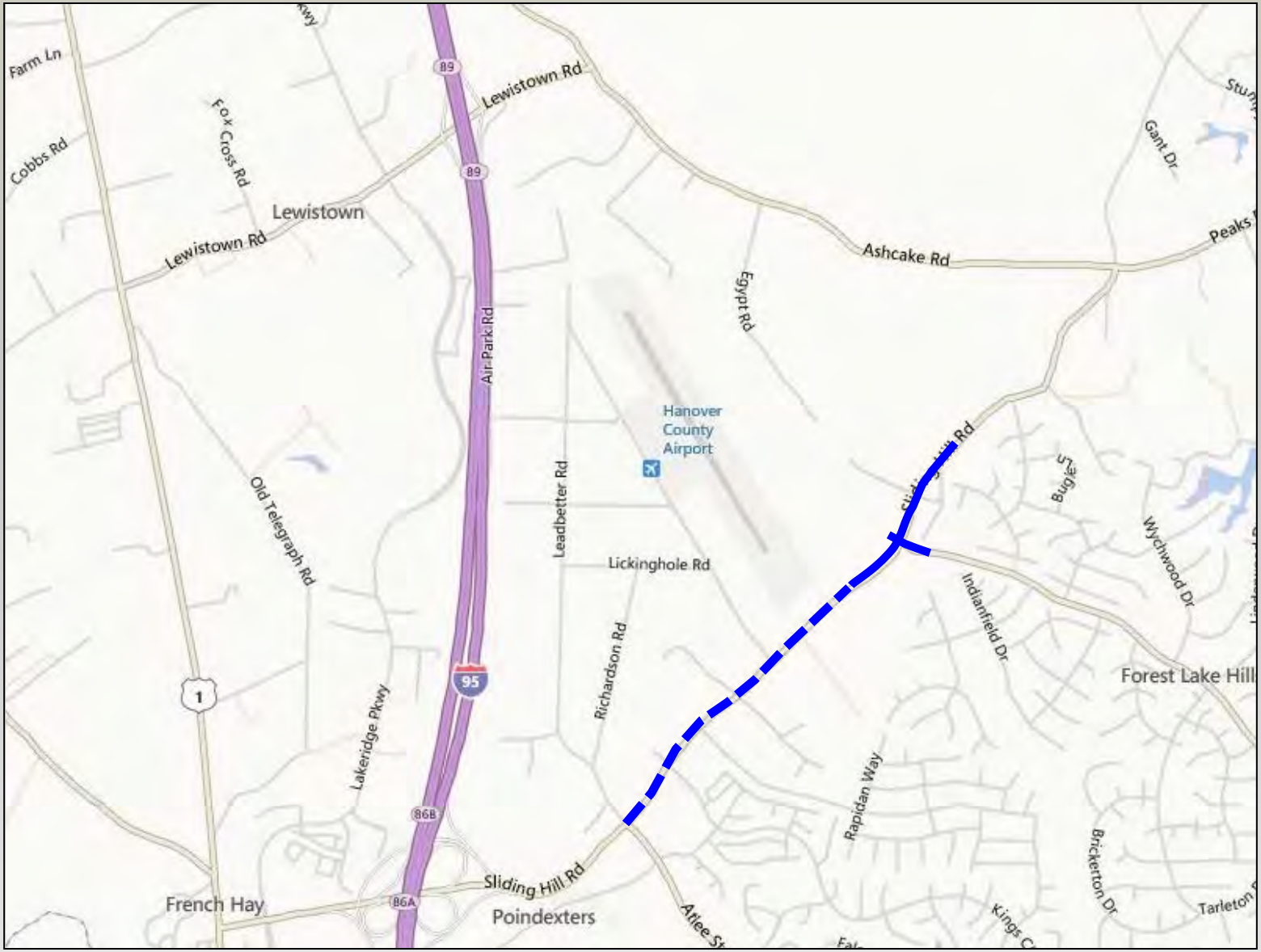
Pre-Design Phase – Ad Date TBD